NOTES:

1. REF. DIMENSIONS ARE FOR INFORMATION ONLY & ARE NOT REQUIRED FOR INSPECTION PURPOSES.
2. * CONTACT SURFACES.
3. THE DIAMETER OF EACH TERMINAL IS MAINTAINED ONLY OVER THE INDICATED MIN. LENGTH OF ITS CONTACT SURFACE.
4. WITH THE PLATE & CATHODE TERMINALS USED AS REF. THE OTHER TERMINALS WILL HAVE A MAX. TIR OF .040.
5. TAPPED 1/4-20 UNC X .500 DP. MIN.

DIMENSIONAL DATA

DIM.	INCHES MIN.	INCHES MAX.	INCHES REF.	MILLIMETERS MIN.	MILLIMETERS MAX.	MILLIMETERS REF.
A		.810			20.57	
B	1.945	1.975		49.40	50.17	
C	2.681	2.711		68.10	68.86	
D	3.300	3.330		83.82	84.58	
E	3.900	3.930		99.06	99.82	
F	4.168	4.208		105.87	106.88	
G	8.215	8.285		208.66	210.44	
H	8.279	8.349		210.29	212.07	
J	.300	.360		7.62	9.14	
K	.612	.688		15.55	17.48	
L	.910	1.010		23.11	25.65	
M			1.200			30.48
N	1.390	1.450		35.31	36.83	
P	2.100	2.200		53.34	55.88	
R			.540			13.72
T			1.000			25.40
U		.750			19.05	
V			1.310			33.2
W		.750			19.05	
Y			.437			11.10
AA		7.100			180.34	
AB			.062			1.58
AC	.265			6.73		
AD	.450			11.43		

NOTES:

1. REF. DIMENSIONS ARE FOR INFO ONLY & ARE NOT REQUIRED FOR INSPECTION PURPOSES.

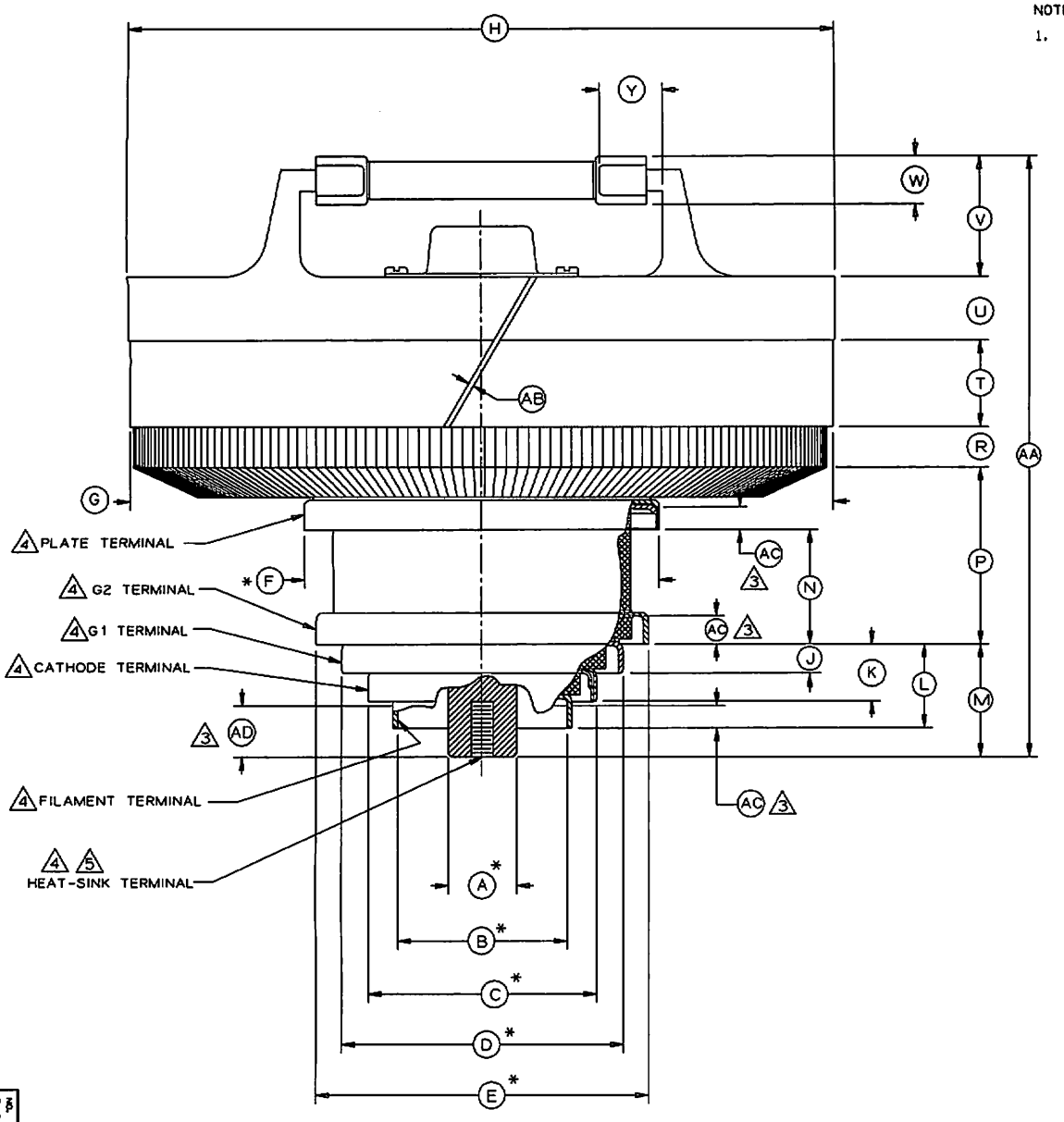

LTR	DESCRIPTION OF CHANGE	ECO	DATE	BY
	ESTAB IN ECO SYS	D.DG	4/3/92	NH
A	UPDATED FORMAT WAS VARIAN	229048	9/04	SM/KA

DRAWN: NICK 4/3/92 ENGR APPR: SCALE: NONE
CHK'D: SUPERSEDES: FILE PATH: L:\OUTLINE\8891

Eimac Div of CPI

This Document is the Property of Eimac and Shall Not Be Copied, Reproduced, Used in the Manufacture or Sale of Apparatus or Disclosed to Others Without Written Permission.

PART NO. 8891 CODE IDENT NO. 95390

OUTLINE

ELECTRON TUBE

NO. 8891/4CX18,000A A

8891/4CX18,000A